

# 8654

13 PIECES/PIEZAS

Métrages et Instructions de couture en Français à l'intérieur de l'emveloppe.

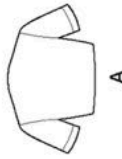

A

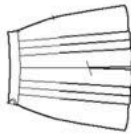

B

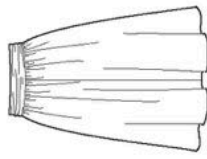

C

## MISSIE VINTAGE SKIRT, SHORTS AND TIE FRONT TOP

**Fabrics:** Challis, Chambray, Cotton Types, Linen Types, lightweight Poplin, lightweight Sateen, Silky Types. Extra fabric needed to match plaids, stripes or one-way design fabrics.

**Notions:** Thread. **A:** One pair of shoulder pads (opt.). **B:** One 7" zipper, one 1/4" button, one pkg. of 1/2" wide hem tape (opt.). **C:** One 7" zipper, two hook closures, one pkg. of 1/2" wide hem tape (opt.). Look for Simplicity Trims.

### BODY MEASUREMENTS (For Sizing Help Visit [www.simplicity.com/sizinghelp](http://www.simplicity.com/sizinghelp))

|                           |        |        |        |        |        |        |        |    |        |    |
|---------------------------|--------|--------|--------|--------|--------|--------|--------|----|--------|----|
| <b>Bust</b>               | 29 1/2 | 30 1/2 | 31 1/2 | 32 1/2 | 34     | 36     | 38     | 40 | 42     | In |
| <b>Waist</b>              | 22     | 23     | 24     | 25     | 26 1/2 | 28     | 30     | 32 | 34     | "  |
| <b>Hip-9" below waist</b> | 31 1/2 | 32 1/2 | 33 1/2 | 34 1/2 | 36     | 38     | 40     | 42 | 44     | In |
| <b>Back-neck to waist</b> | 15 1/4 | 15 1/2 | 15 3/4 | 16     | 16 1/4 | 16 1/2 | 16 3/4 | 17 | 17 1/4 | In |

|                 |    |    |    |    |    |    |    |    |    |
|-----------------|----|----|----|----|----|----|----|----|----|
| <b>Sizes</b>    | 4  | 6  | 8  | 10 | 12 | 14 | 16 | 18 | 20 |
| <b>European</b> | 30 | 32 | 34 | 36 | 38 | 40 | 42 | 44 | 46 |

|              |       |       |       |       |       |       |       |       |       |       |    |
|--------------|-------|-------|-------|-------|-------|-------|-------|-------|-------|-------|----|
| <b>A Top</b> | 45*** | 1 1/4 | 1 1/2 | 1 3/4 | 1 1/2 | 1 1/4 | 1 1/2 | 1 3/4 | 2 1/4 | 2 1/4 | Yd |
| 60***        | 1 1/4 | 1 1/4 | 1 1/2 | 1 1/2 | 1 1/2 | 1 1/2 | 1 1/2 | 1 1/2 | 1 1/2 | 1 1/2 | "  |

|                 |       |       |       |       |       |       |       |       |       |       |    |
|-----------------|-------|-------|-------|-------|-------|-------|-------|-------|-------|-------|----|
| <b>B Shorts</b> | 45*** | 2 1/2 | 2 1/2 | 2 1/4 | 2 1/4 | 2 1/4 | 2 1/4 | 2 1/4 | 2 1/4 | 2 1/4 | Yd |
| 60***           | 1 1/2 | 1 1/2 | 1 1/4 | 1 1/4 | 1 1/4 | 1 1/4 | 1 1/4 | 1 1/4 | 1 1/4 | 1 1/4 | "  |

**Interfacing-** 1 1/4 yd. of 20" to 25" lightweight fusible, such as Pellon®

|                |       |       |       |       |       |       |       |       |       |       |    |
|----------------|-------|-------|-------|-------|-------|-------|-------|-------|-------|-------|----|
| <b>C Skirt</b> | 45*** | 2 1/2 | 2 1/2 | 2 1/2 | 2 1/2 | 2 1/2 | 2 1/2 | 2 1/2 | 2 1/2 | 2 1/2 | Yd |
| 60***          | 1 1/2 | 1 1/2 | 1 1/2 | 1 1/2 | 1 1/2 | 1 1/2 | 1 1/2 | 1 1/2 | 1 1/2 | 1 1/2 | "  |

### FINISHED GARMENT MEASUREMENTS (Includes Design and Wearing Ease)

|                      |        |        |        |        |        |        |        |        |        |    |
|----------------------|--------|--------|--------|--------|--------|--------|--------|--------|--------|----|
| <b>B Hip</b>         | 39     | 40     | 41     | 42     | 43 1/2 | 45 1/2 | 47 1/2 | 49 1/2 | 51 1/2 | In |
| <b>B Side Length</b> | 15 1/2 | 15 1/2 | 15 1/2 | 16     | 16 1/4 | 16 1/2 | 16 3/4 | 17     | 17 1/4 | "  |
| <b>C Side Length</b> | 24 1/2 | 24 1/2 | 24 1/2 | 25     | 25 1/2 | 25 1/2 | 25 1/2 | 26     | 26 1/2 | "  |
| <b>B Leg Width</b>   | 46 1/2 | 47 1/2 | 48 1/2 | 49 1/2 | 51     | 53     | 55     | 57     | 59     | "  |
| <b>C Width</b>       | 70     | 71     | 72     | 73     | 74 1/2 | 76 1/2 | 78 1/2 | 80 1/2 | 82 1/2 | "  |

\*without nap \*\*with nap \*\*\*with or without nap

TO BE USED FOR INDIVIDUAL PRIVATE HOME USE ONLY AND NOT FOR COMMERCIAL OR MANUFACTURING PURPOSES / A USAGE PRIVÉ SEULEMENT ET NON À DES FINS COMMERCIALES OU DE PRODUCTION EN SÉRIE / PARA USO PRIVADO SOLAMENTE, NO SE PUEDE UTILIZAR CON PROPÓSITOS DE COMERCIALIZACIÓN O DE PRODUCCIÓN EN SÉRIE

## JEUNE FEMME: JUPE, SHORT ET HAUT NOUÉ SUR LE DEVANT CLASSIQUES

**Tissus:** Étamine, Chambray, Cottonnades, Mélanges de Lin, Popeline fine légère, Satinette Légère, Tissus Soyeux. Prévoyez davantage de tissu pour raccorder les épaules, rayures ou motifs unidirectionnels.

**Mercerie:** Fil. **A:** Une paire d'épaulettes (facult.). **B:** Une glissière de 18cm, un bouton de 2cm, un paquet d'extra-fort de 1.3cm de large (facult.). **C:** Une glissière de 18cm, deux agrafes, un paquet d'extra-fort de 1.3cm de large (facult.).  
Démantez les garnitures de Simplicity Trims

### SEÑORITAS: FALDA, SHORT Y BLUSA ANUDADA POR EL FRENTE CLÁSICOS

**Telas:** Chali, Chambray, Mezclas de Algodones, Mezclas de Lino, Popeline Fina Ligera, Algodón de Satén, Telas Sedosas. Se necesita tela adicional para casar cuadros, rayas o telas estampadas en una dirección.

**Mercería:** Hilo. **A:** Un par de hombreras (opcional). **B:** Una cremallera de 18cm, un botón de 2cm, un paquete de cinta de refuerzo de 1.3cm de ancho (opcional). **C:** Una cremallera de 18cm, dos corchetes, un paquete de cinta de refuerzo, un paquete de cinta de refuerzo de 1.3cm (opcional.). Pida los adornos de Simplicity Trims.

### MESURES NORMALISÉES/MEDIDAS DEL CUERPO

|  |      |      |    |      |      |    |      |     |     |    |
|--|------|------|----|------|------|----|------|-----|-----|----|
| <b>Poitrine/Busto</b>  | 75   | 78   | 80 | 83   | 87   | 92 | 97   | 102 | 107 | cm |
| <b>Taille/Cintura</b>  | 56   | 58   | 61 | 64   | 67   | 71 | 76   | 81  | 87  | "  |
| <b>Hanches (23cm au-dessous de la taille)/Caderas (23cm abajo de la cintura)</b> | 80   | 83   | 85 | 88   | 92   | 97 | 102  | 107 | 112 | cm |
| <b>Dos (encollure à taille)/Espalda (escote a cintura)</b>                       | 38.5 | 39.5 | 40 | 40.5 | 41.5 | 42 | 42.5 | 43  | 44  | cm |

|                       |    |    |    |    |    |    |    |    |    |
|-----------------------|----|----|----|----|----|----|----|----|----|
| <b>Tailles/Tallas</b> | 4  | 6  | 8  | 10 | 12 | 14 | 16 | 18 | 20 |
| <b>Françaises</b>     | 32 | 34 | 36 | 38 | 40 | 42 | 44 | 46 | 48 |
| <b>Européas</b>       | 30 | 32 | 34 | 36 | 38 | 40 | 42 | 44 | 46 |

|  |  |      |      |      |      |      |      |      |      |   |
|--|--|------|------|------|------|------|------|------|------|---|
| <b>A Haut/ A Blusa</b>                                       | 1.40   | 1.40 | 1.50 | 1.50 | 1.60 | 1.70 | 2.00 | 2.00 | 2.10 | m |
| 115cm**  | 1.10   | 1.20 | 1.20 | 1.20 | 1.30 | 1.30 | 1.40 | 1.50 | 1.50 | " |
| 150cm**  | 2.00   | 2.00 | 2.00 | 2.10 | 2.10 | 2.10 | 2.10 | 2.20 | 2.20 | m |
| 115cm**  | 1.10   | 1.10 | 1.10 | 1.10 | 1.10 | 1.10 | 1.40 | 1.40 | 1.40 | " |
| 150cm**  | Entoilage- 1.10m de 51cm à 64cm léger thermocolant tel que Pellon® |      |      |      |      |      |      |      |      |   |
| Entreteila-1.10m de 51cm a 64cm ligera adhesiva como Pellon® |  |      |      |      |      |      |      |      |      |   |

|                         |      |      |      |      |      |      |      |      |      |   |
|-------------------------|------|------|------|------|------|------|------|------|------|---|
| <b>B Short/ B Short</b> | 1.90 | 1.90 | 1.90 | 1.90 | 2.00 | 2.00 | 2.00 | 2.00 | 2.10 | m |
| 115cm**                 | 1.50 | 1.50 | 1.50 | 1.50 | 1.50 | 1.50 | 1.50 | 1.50 | 1.50 | " |

|                         |      |      |      |      |      |      |      |      |      |   |
|-------------------------|------|------|------|------|------|------|------|------|------|---|
| <b>C Jupel/ C Falda</b> | 1.90 | 1.90 | 1.90 | 1.90 | 2.00 | 2.00 | 2.00 | 2.00 | 2.10 | m |
| 115cm**                 | 1.50 | 1.50 | 1.50 | 1.50 | 1.50 | 1.50 | 1.50 | 1.50 | 1.50 | " |
| 150cm**                 |      |      |      |      |      |      |      |      |      |   |

\*sans sens \*\*avec sens \*\*\*avec ou sans sens \*sin pelusa \*\*con pelusa \*\*\*sin o con pelusa